Bode Plot

Plotting Frequency Response from
Experimental Data

Download MagicPlotStudent.exe

- <http://magicplot.com/downloads.php>

MagicPlot - Downloads X
magicplot.com/downloads.php

Investigate with pleasure!

MagicPlot

Modern software for scientists and engineers

Products

- MagicPlot
- Downloads
- Order
- Online Manual
- Video
- Screenshots
- Features
- Why MagicPlot
- Reviews
- Testimonials
- Plot Gallery

Plotvisor

Feedback

- Forum
- About Us

In Russian

Share this page:

225

Visit our Facebook page

588 visits Nov 1st - Nov 30th

Try new color map plots in MagicPlot Pro 2.7.2! It's easier and faster than you can imagine.

This update is free for current MagicPlot 2.5 users.

Get MagicPlot

	MagicPlot Student	MagicPlot Pro
Version 2.7.2 September 18, 2016 What's new in 2.7.2? Release history Get older version	Limited functionality Free Personal and educational use only What is disabled here? <ul style="list-style-type: none">- Vector image export- Custom fit equations- Data processing- Multiple axes- Annotations/Drawing (!)- Color map plots (!)- Figure templates- Batch processing View full list of features	Full-featured version Academic: \$99 Commercial: \$198 Price per computer, volume discounts are available Ordering page Download and try 30 days for free! Without registration
Windows 2000, XP, Vista, 7, 8, 10 (32/64 bit)	MagicPlotStudent.exe 2.0 MB	MagicPlotPro.exe 2.1 MB

New Table from Project Menu

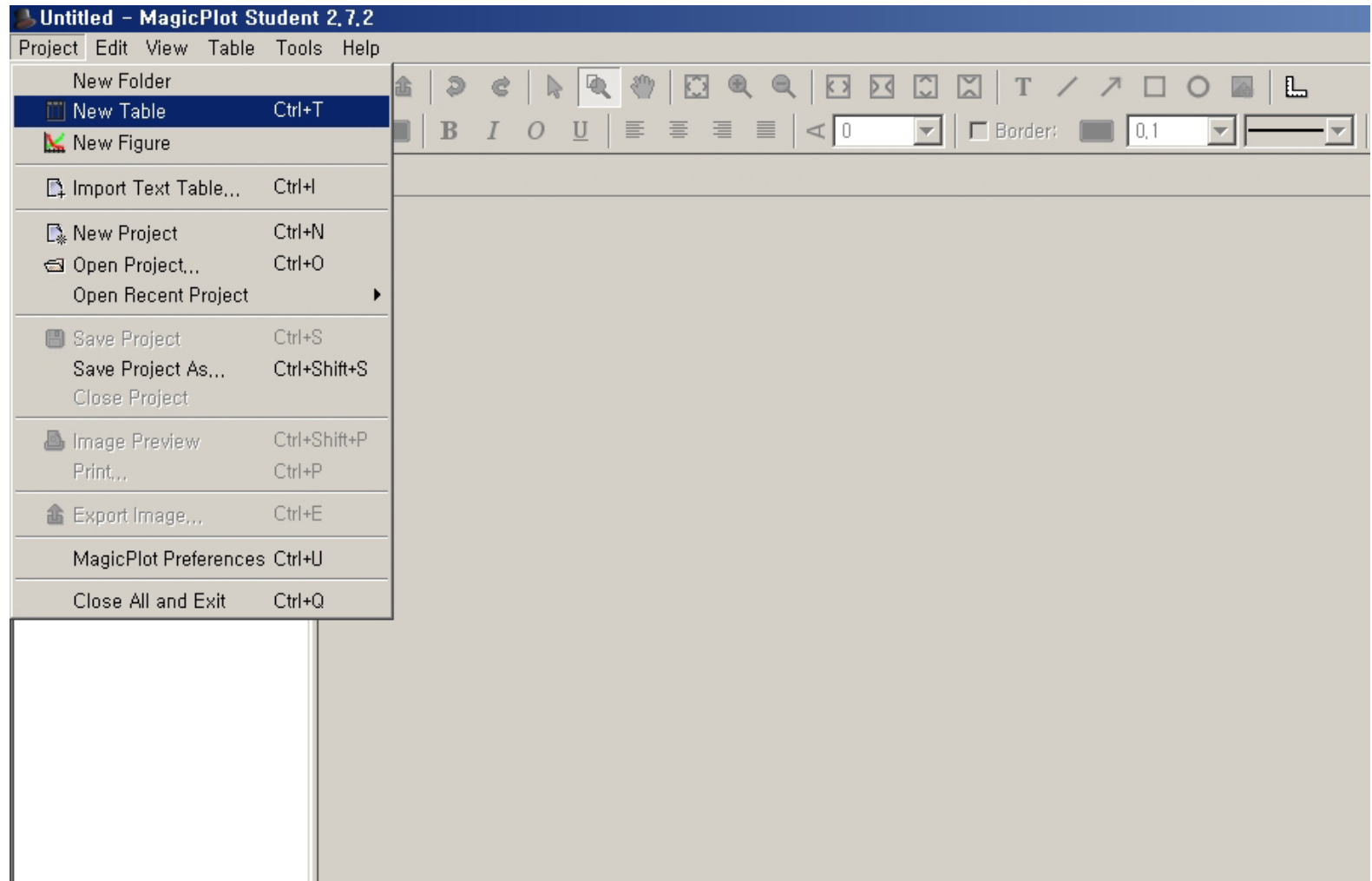

Fill in Table

	A	B
1	1000	-0,97
2	4000	-7
3	8000	-12,4
4	10000	-14,2
5	20000	-20
6	40000	-26
7	80000	-32
8	100000	-34
9		
10		
11		
12		
13		
14		
15		

Row 9 is highlighted in blue. The software interface includes a menu bar (Project, Edit, View, Table, Tools, Help), a toolbar with various icons, and a project tree on the left showing the current project structure.

Rename Column

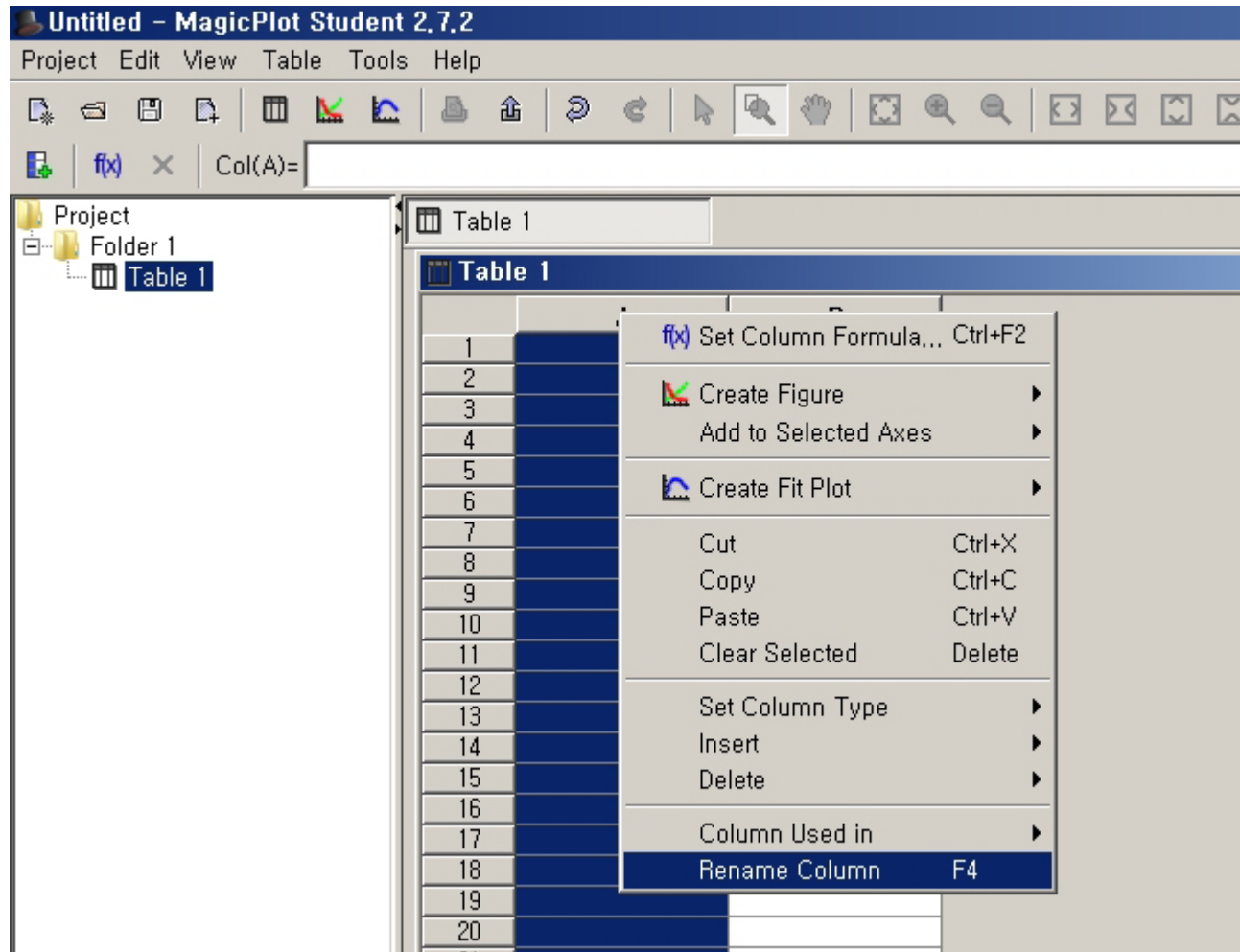

Rename Column

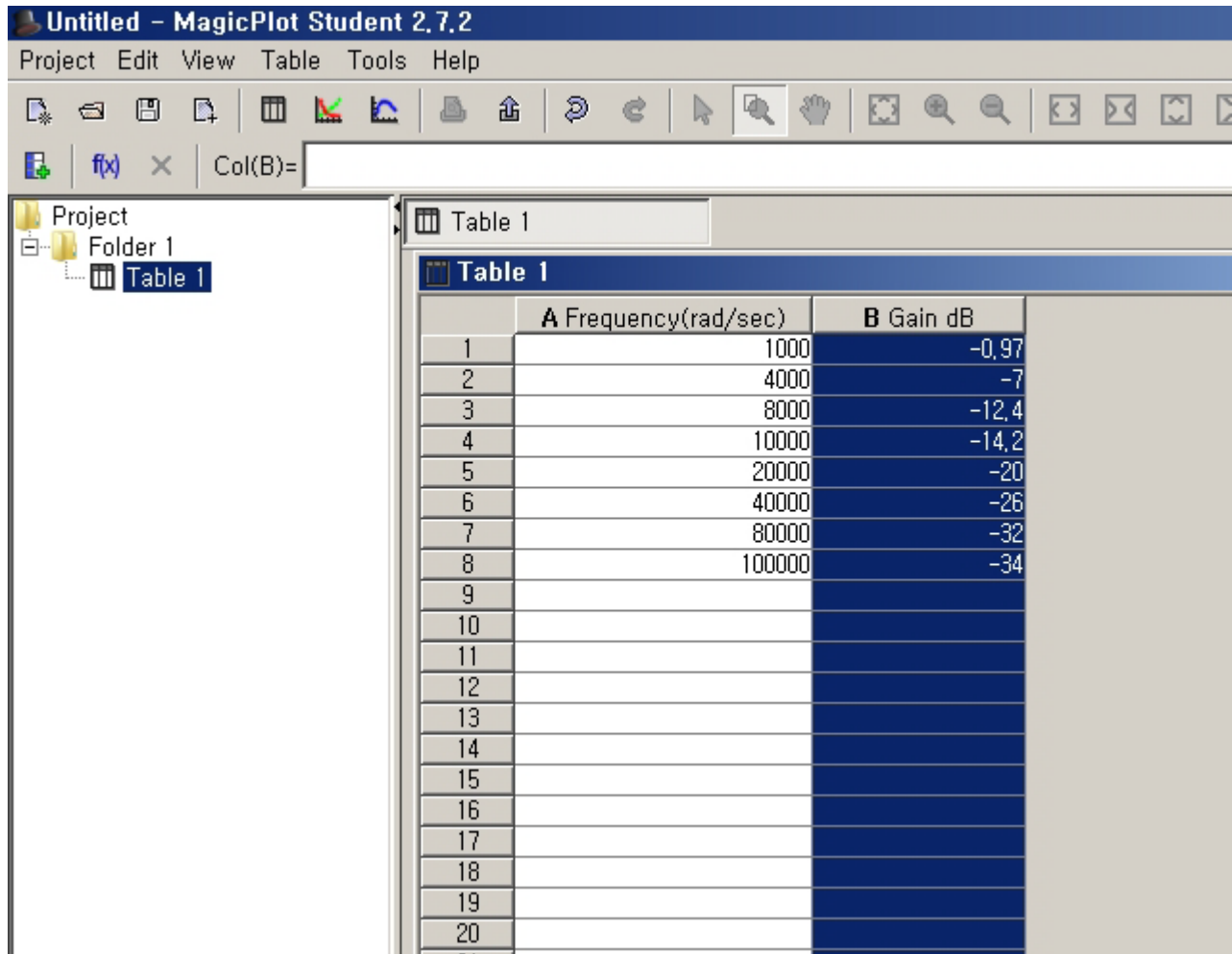

	A Frequency(rad/sec)	B Gain dB
1	1000	-0.97
2	4000	-7
3	8000	-12.4
4	10000	-14.2
5	20000	-20
6	40000	-26
7	80000	-32
8	100000	-34
9		
10		
11		
12		
13		
14		
15		
16		
17		
18		
19		
20		

Create Figure

- Select Line

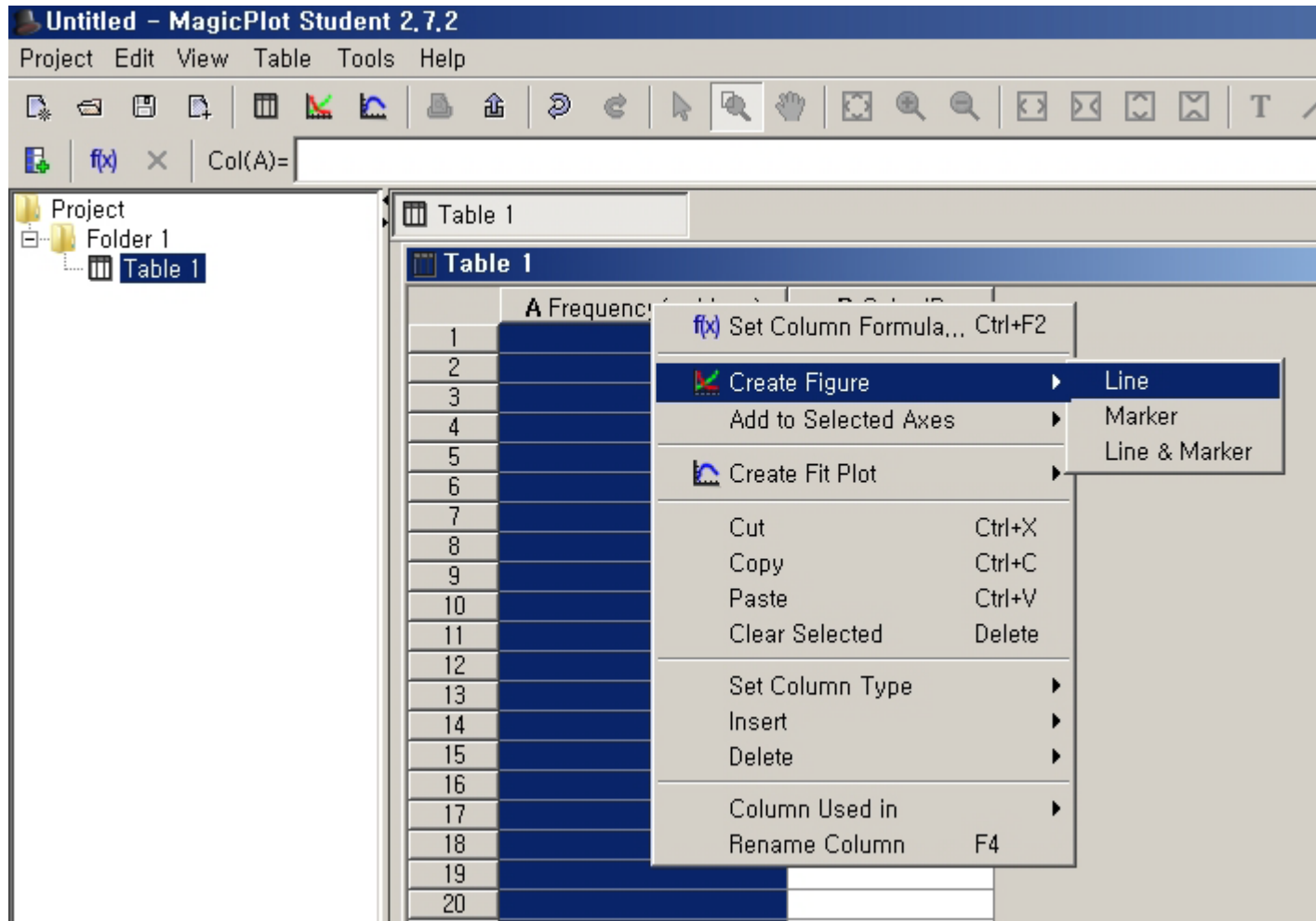

Add B Column

- Select B column and press Add

Add B column

- After B column added, select **A** column for **X** axis, then press **Add to Figure**

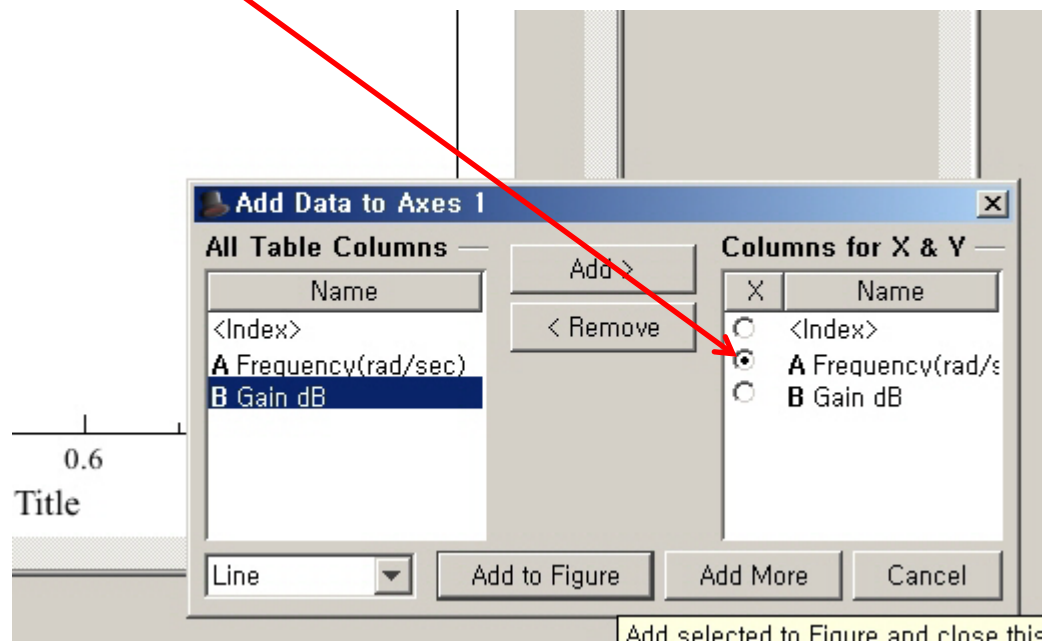
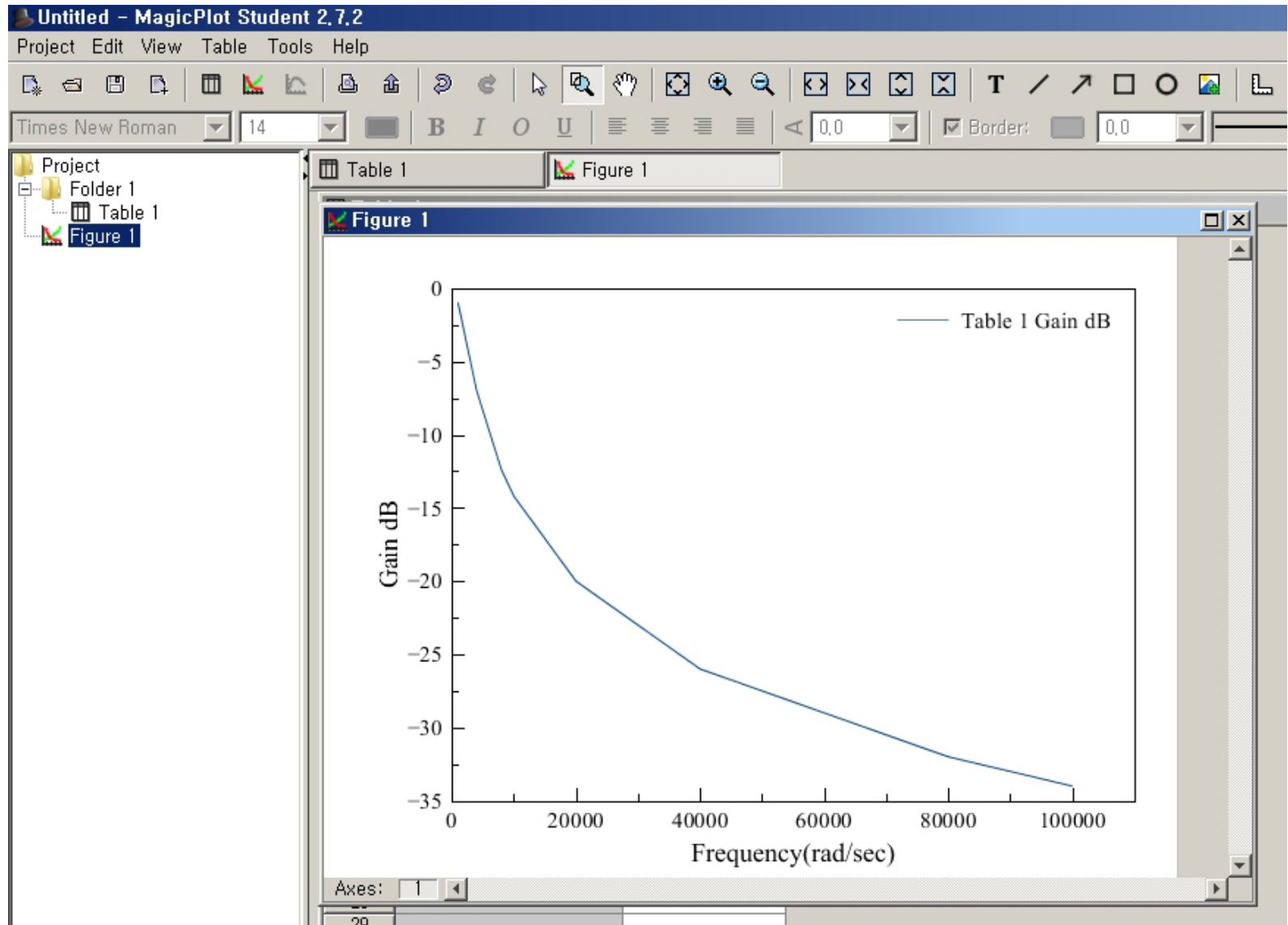

Figure 1 shows up

Change Figure Properties

Frequency (approx.)	Value (B)
0	0
1	-0.5
2	-1
3	-1.5
4	-2.5
5	-4
6	-6
7	-8
8	-10

Select Axes General

- Change X Scale Minimum and Maximum
- Change X Scale Type to **Log10**

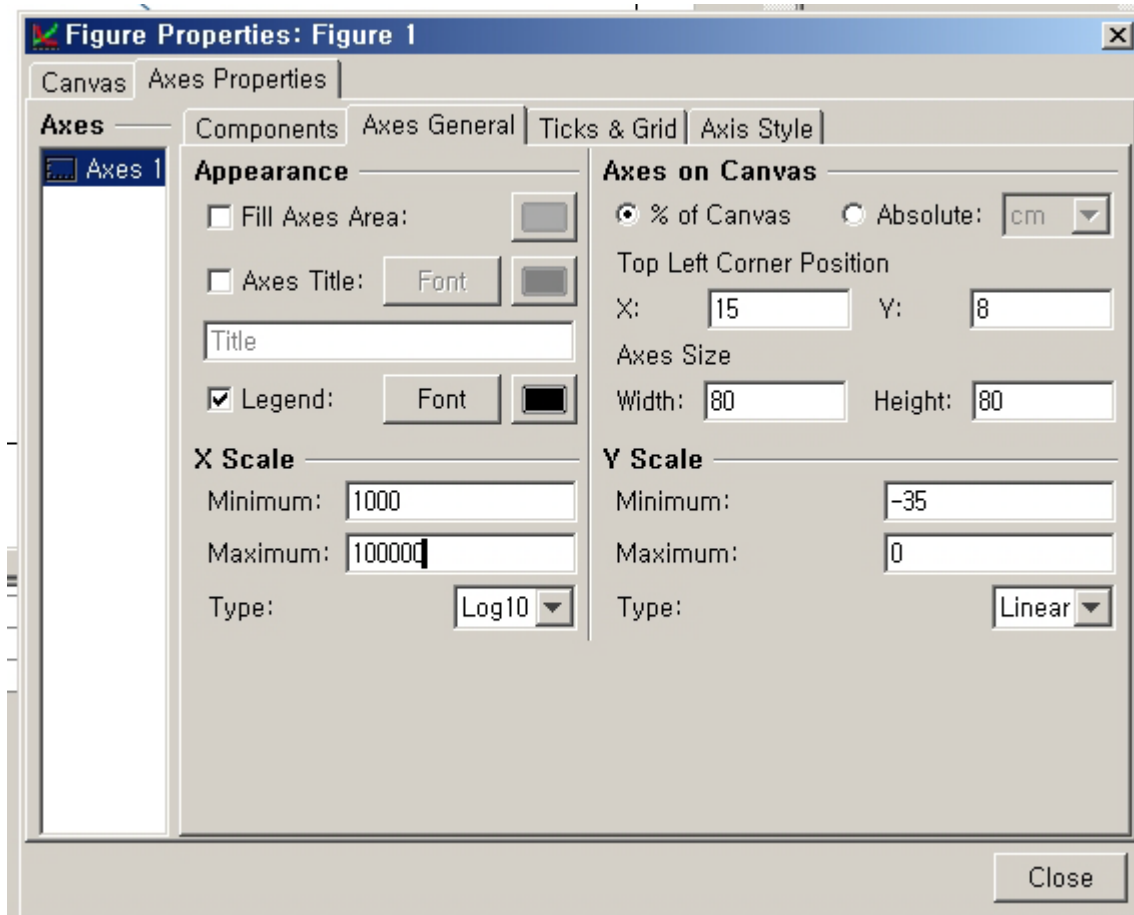

Select Ticks & Grid

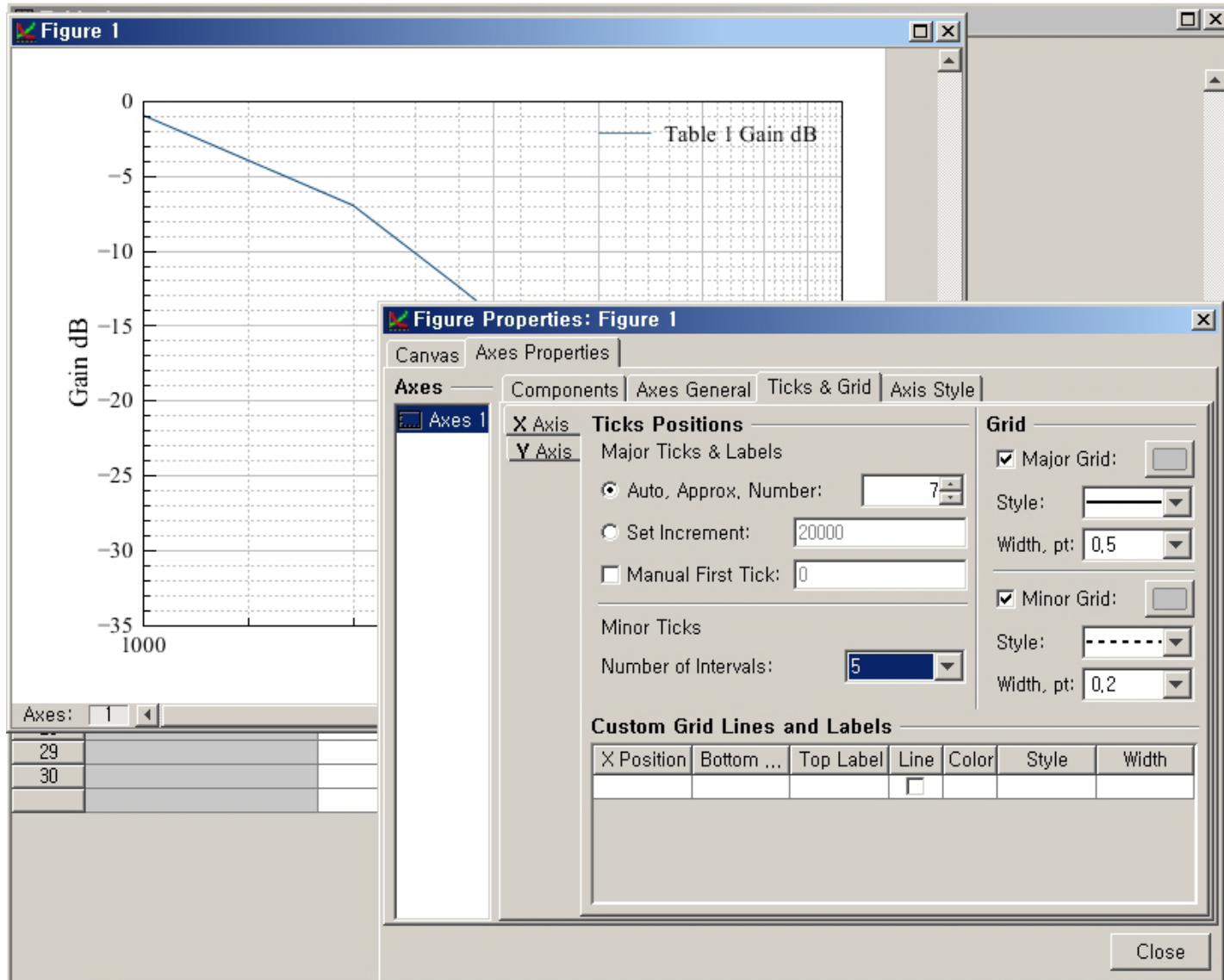

Export Image

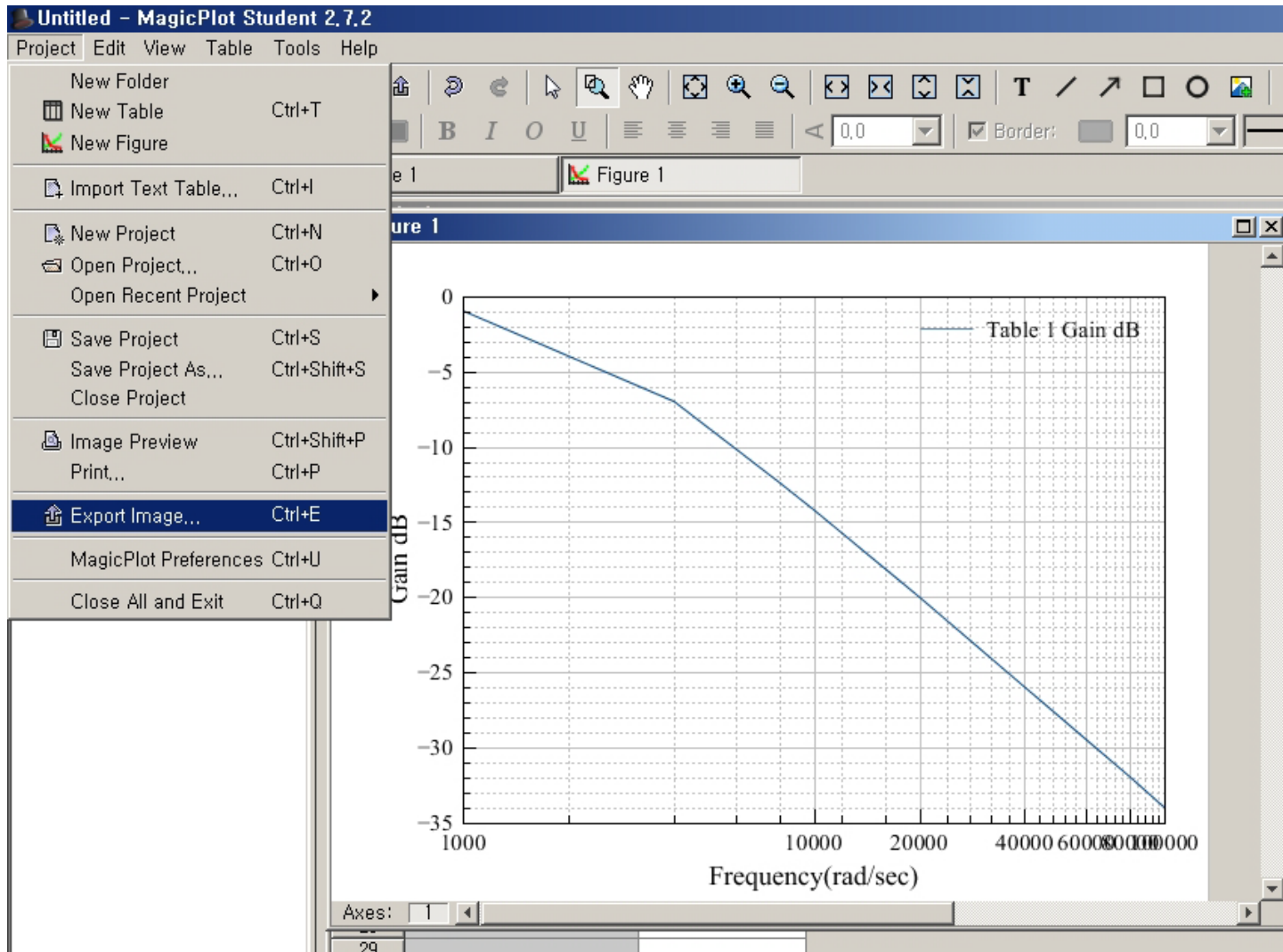

Save Project

Horizontal Axis Tick	Vertical Axis Value (B)
0	0
1	-0.5
2	-1
3	-2
4	-5
5	-8
6	-11
7	-14
8	-17
9	-20
10	-23